

Licensing Act 2003  
**Premises Licence** **PLA0153**

Part 1 – Premises Details

**POSTAL ADDRESS OF PREMISES, OR IF NONE, ORDNANCE SURVEY MAP REFERENCE OR DESCRIPTION**

**The Last Orders**  
 113 Market Street Chorley PR7 2SQ

**WHERE THE LICENCE IS TIME LIMITED THE DATES**

Not applicable

**LICENSABLE ACTIVITIES AUTHORISED BY THE LICENCE**

- Performance of Live Music
- Performance of Recorded Music
- Performance of Dance
- Other entertainment
- Entertainment Facilities - Making Music
- Entertainment Facilities - Dancing
- Entertainment Facilities - Similar Description
- Late Night Refreshment
- The sale by Retail of Alcohol

**THE TIMES THE LICENCE AUTHORISES THE CARRYING OUT OF LICENSABLE ACTIVITIES**

Activity (and area if applicable)	Days and times
Performance of Live Music	Friday 11:00 - 01:00
	Saturday 11:00 - 01:00
	Sunday to Thursday 11:00 - 00:00
	New Year's Eve - from the end of permitted hours New Year's Eve to the commencement of permitted hours New Year's Day. Christmas Eve, Boxing Day, the Friday, Saturday and Sunday of each Bank Holiday weekend, the Thursday proceeding Good Friday, St George's Day and St Patrick's Day - an additional hour.
Performance of Recorded Music	Friday 11:00 - 01:00
	Saturday 11:00 - 01:00



Licensing Act 2003  
**Premises Licence**

**PLA0153**

	<p>Sunday to Thursday 11:00 - 00:00</p> <p>New Year's Eve - from the end of permitted hours New Year's Eve to the commencement of permitted hours New Year's Day.                  Christmas Eve, Boxing Day, the Friday, Saturday and Sunday of each Bank Holiday weekend, the Thursday proceeding Good Friday, St George's Day and St Patrick's Day - an additional hour.</p>
Performance of Dance	<p>Sunday 11:00 - 01:00</p> <p>Monday to Thursday 11:00 - 00:00</p> <p>Friday to Saturday 11:00 - 01:00</p> <p>New Year's Eve - from the end of permitted hours New Year's Eve to the commencement of permitted hours New Year's Day.                  Christmas Eve, Boxing Day, the Friday, Saturday and Sunday of each Bank Holiday weekend, the Thursday proceeding Good Friday, St George's Day and St Patrick's Day - an additional hour.</p>
Other entertainment	<p>Friday 11:00 - 01:00</p> <p>Saturday 11:00 - 01:00</p> <p>Sunday to Thursday 11:00 - 00:00</p> <p>New Year's Eve - from the end of permitted hours New Year's Eve to the commencement of permitted hours New Year's Day.                  Christmas Eve, Boxing Day, the Friday, Saturday and Sunday of each Bank Holiday weekend, the Thursday proceeding Good Friday, St George's Day and St Patrick's Day - an additional hour.</p>
Entertainment Facilities - Making Music	<p>Friday 11:00 - 01:00</p> <p>Saturday 11:00 - 01:00</p> <p>Sunday to Thursday 11:00 - 00:00</p> <p>New Year's Eve - from the end of permitted hours New Year's Eve to the commencement of permitted hours New Year's Day.                  Christmas Eve, Boxing Day, the Friday, Saturday and Sunday of each Bank Holiday weekend, the Thursday proceeding Good Friday, St George's Day and St Patrick's Day - an additional hour.</p>
Entertainment Facilities - Dancing	<p>Sunday 11:00 - 01:00</p> <p>Monday to Thursday 11:00 - 00:00</p> <p>Friday to Saturday 11:00 - 01:00</p> <p>New Year's Eve - from the end of permitted hours New Year's Eve to the commencement of permitted hours New Year's Day.                  Christmas Eve, Boxing Day, the Friday, Saturday and Sunday of each Bank Holiday weekend, the Thursday proceeding Good Friday, St George's Day and St Patrick's Day - an additional hour.</p>
Entertainment Facilities - Similar Description	<p>Sunday 11:00 - 01:00</p>



Licensing Act 2003  
**Premises Licence**

**PLA0153**

Monday to Thursday 11:00 - 00:00

Friday to Saturday 11:00 - 01:00

New Year's Eve - from the end of permitted hours New Year's Eve to the commencement of permitted hours New Year's Day.  
 Christmas Eve, Boxing Day, the Friday, Saturday and Sunday of each Bank Holiday weekend, the Thursday proceeding Good Friday, St George's Day and St Patrick's Day - an additional hour.

**Late Night Refreshment**

Sunday 22:00 - 23:00

Christmas Day 22:00 - 23:00

Good Friday 22:00 - 23:00

Monday to Wednesday 22:00 - 23:30

Thursday to Saturday 22:00 - 23:30

**The sale by Retail of Alcohol (On and off the premises)**

Friday 10:00 - 01:00

Saturday 10:00 - 01:00

Sunday 11:00 - 00:00

Monday to Thursday 10:00 - 00:00

New Year's Eve - from the end of permitted hours New Year's Eve to the commencement of permitted hours New Year's Day.  
 Christmas Eve, Boxing Day, the Friday, Saturday and Sunday of each Bank Holiday weekend, the Thursday proceeding Good Friday, St George's Day and St Patrick's Day - an additional hour.

**THE OPENING HOURS OF THE PREMISES**

Friday 10:00-01:30

Saturday 10:00-01:30

Sunday 11:00-00:30

Monday to Thursday 10:00-00:30

New Year's Eve - from the end of permitted hours New Year's Eve to the commencement of permitted hours New Year's Day.

Christmas Eve, Boxing Day, the Friday, Saturday and Sunday of each Bank Holiday weekend, the Thursday proceeding Good Friday, St George's Day and St Patrick's Day - an additional hour.

**WHERE THE LICENCE AUTHORISES THE SUPPLIES OF ALCOHOL WHETHER THESE ARE ON AND / OR OFF SUPPLIES**

The sale by retail of alcohol for consumption both ON and OFF the premises.



Licensing Act 2003  
**Premises Licence**

**PLA0153**

Part 2

**NAME, (REGISTERED) ADDRESS, TELEPHONE NUMBER AND EMAIL (WHERE RELEVANT) OF HOLDER OF PREMISES LICENCE**

Hawthorn Leisure Honey Ltd Touchstone Pinewood Business Park Coleshill Road Marston Green  
Birmingham B37 7HG

**REGISTERED NUMBER OF HOLDER, FOR EXAMPLE COMPANY NUMBER, CHARITY NUMBER (WHERE APPLICABLE)**

**NAME, ADDRESS AND TELEPHONE NUMBER OF DESIGNATED PREMISES SUPERVISOR WHERE THE PREMISES LICENCE AUTHORISES THE SUPPLY OF ALCOHOL**

Miss Hannah Powell 113 Market Street, Chorley, Lancashire. PR7 2SQ

**PERSONAL LICENCE NUMBER AND ISSUING AUTHORITY OF PERSONAL LICENCE HELD BY DESIGNATED PREMISES SUPERVISOR WHERE THE PREMISES LICENCE AUTHORISES FOR THE SUPPLY OF ALCOHOL**

Licence Number: PA1082 Issuing Authority: Chorley Borough Council

**ANNEXES**

**ANNEX 1 – MANDATORY CONDITIONS**

**MANDATORY DRINKS CODE**

No supply of alcohol may be made under the premises licence - (a) at a time when there is no designated premises supervisor in respect of the premises licence; or (b) at a time when the designated premises supervisor does not hold a personal licence or his personal licence is suspended.

Every supply of alcohol under the premises licence must be made or authorised by a person who holds a personal licence.

**ALCOHOL PROMOTIONS**

(1) The responsible person must ensure that staff on relevant premises do not carry out, arrange or participate in any irresponsible promotions in relation to the premises.

(2) In this paragraph, an irresponsible promotion means any one or more of the following activities, or substantially similar activities, carried on for the purpose of encouraging the sale or supply of alcohol for consumption on the premises.

(a) games or other activities which require or encourage, or are designed to require or encourage, individuals to -  
(i) drink a quantity of alcohol within a time limit (other than to drink alcohol sold or supplied on the premises



## Licensing Act 2003 Premises Licence

# PLA0153

before the cessation of the period in which the responsible person is authorised to sell or supply alcohol), or  
(ii) drink as much alcohol as possible (whether within a time limit or otherwise);

(b) provision of unlimited or unspecified quantities of alcohol free or for a fixed or discounted fee to the public or to a group defined by a particular characteristic in a manner which carries a significant risk of undermining a licensing objective ;

(c) provision of free or discounted alcohol or any other thing as a prize to encourage or reward the purchase and consumption of alcohol over a period of 24 hours or less in a manner which carries a significant risk of undermining a licensing objective;

(d) selling or supplying alcohol in association with promotional posters or flyers on, or in the vicinity of, the premises which can reasonably be considered to condone, encourage or glamorise anti-social behaviour or to refer to the effects of drunkenness in any favourable manner

### DISPENSING ALCOHOL

(e) dispensing alcohol directly by one person into the mouth of another (other than where that other person is unable to drink without assistance by reason of disability).

### FREE TAP WATER

The responsible person must ensure that free potable water is provided on request to customers where it is reasonably available.

### AGE VERIFICATION

(1) The premises licence holder or club premises certificate holder must ensure that an age verification policy is adopted in respect of the premises in relation to the sale or supply of alcohol.

(2) The designated premises supervisor in relation to the premises licence must ensure that the supply of alcohol at the premises is carried on in accordance with the age verification policy.

(3) The policy must require individuals who appear to the responsible person to be under 18 years of age (or such older age as may be specified in the policy) to produce on request, before being served alcohol, identification bearing their photograph, date of birth and either—

- (a) a holographic mark, or
- (b) an ultraviolet feature.

### ALCOHOL MEASURES

The responsible person shall ensure that-

(a) where any of the following alcoholic drinks is sold or supplied for consumption on the premises (other than alcoholic drinks sold or supplied having been made up in advance ready for sale or supply in a securely closed container) it is available to customers in the following measures-

- (i) beer or cider: 1/2 pint;
- (ii) gin, rum, vodka or whisky: 25 ml or 35 ml; and
- (iii) still wine in a glass: 125 ml; and

(b) these measures are displayed in a menu, price list or other printed material which is available to customers on the premises; and

(c) where a customer does not in relation to a sale of alcohol specify the quantity of alcohol to be sold, the customer is made aware that these measures are available.

### EXHIBITION OF FILMS



## Licensing Act 2003 Premises Licence

# PLA0153

1a) The Premises licence holder shall ensure that the admission of children to the exhibition of any film shall be restricted in accordance with section 20 of the Licensing Act 2003 (the Act)

1b) Unless section 20(3) (b) of the Act applies, admission of children to the exhibition of any film must be restricted in accordance with any recommendation made by the film classification board specified in this licence

1c) Where section 20(3) (b) of the Act applies, admission of children to the exhibition of any film must be restricted in accordance with any recommendation made by the licensing authority

1d) Where no film classification board is specified in this licence admission of children to the exhibition of any film shall be restricted in accordance with any recommendation made by the licensing authority.

1e) For the purposes of this condition:-

"children" means persons aged under 18; and

"film classification board" means the person or persons designated as the authority under section 4 of the Video Recordings Act 1984

(authority to determine suitability of video works for classification)

### DOOR SUPERVISORS

The Premises licence holder shall ensure that each individual present on the premises to carry out a security activity [as defined by paragraph 2(1) (a) of the Schedule 2 to the Private Security Industry Act 2001] must be licensed by the Security Industry Authority.

### SCHEDULE Mandatory Licensing Condition

#### MINIMUM DRINKS PRICING

1. A relevant person shall ensure that no alcohol is sold or supplied for consumption on or off the premises for a price which is less than the permitted price.

2. For the purposes of the condition set out in paragraph 1-

(a) "duty" is to be construed in accordance with the Alcoholic Liquor Duties Act 1979(1);

(b) "permitted price" is the price found by applying the formula-

where-

(i) P is the permitted price,

(ii) D is the amount of duty chargeable in relation to the alcohol as if the duty were charged on the date of the sale or supply of the alcohol, and

(iii) V is the rate of value added tax chargeable in relation to the alcohol as if the value added tax were charged on the date of the sale or supply of the alcohol;

(c) "relevant person" means, in relation to premises in respect of which there is in force a premises licence

(i) the holder of the premises licence,

(ii) the designated premises supervisor (if any) in respect of such a licence, or

(iii) the personal licence holder who makes or authorises a supply of alcohol under such a licence;

(d) "relevant person" means, in relation to premises in respect of which there is in force a club premises certificate, any member or officer of the club present on the premises in a capacity which enables the member or officer to prevent the supply in question; and

(e) "value added tax" means value added tax charged in accordance with the Value Added Tax Act 1994(2).



Copyright © The drawing and design and all the information contained therein is the sole property of Concept DCL and shall remain the property of Concept DCL. Permission is granted to the contractor to use the drawings for the purpose of construction only.

**CONTRACTORS PLEASE NOTE**

- 1) Wherever an amendment to the drawings is required, the contractor shall be responsible for taking and returning the drawings to the original state. Any amendments must be submitted to the architect for approval.
- 2) The drawings shall be used in conjunction with the specifications. No alterations or omissions shall be made. Any alteration or omission shall be the responsibility of the contractor. Any alterations must have the express prior written authority.
- 3) All dimensions must be indicated at all relevant stages by the contractor. The contractor shall be responsible for the accuracy of all dimensions. The contractor shall be responsible for the accuracy of all dimensions. The contractor shall be responsible for the accuracy of all dimensions.
- 4) The contractor shall be responsible for the accuracy of all dimensions. The contractor shall be responsible for the accuracy of all dimensions. The contractor shall be responsible for the accuracy of all dimensions.

- NOTES**
- ▽ - Water fire extinguisher
  - ⚡ - Alarm sounder
  - - Street glass call post
  - ⊕ - Street detector
  - ⊙ - Heat detector
  - ⊕ - Emergency light fitting
  - ⊞ - Illuminated emergency exit sign

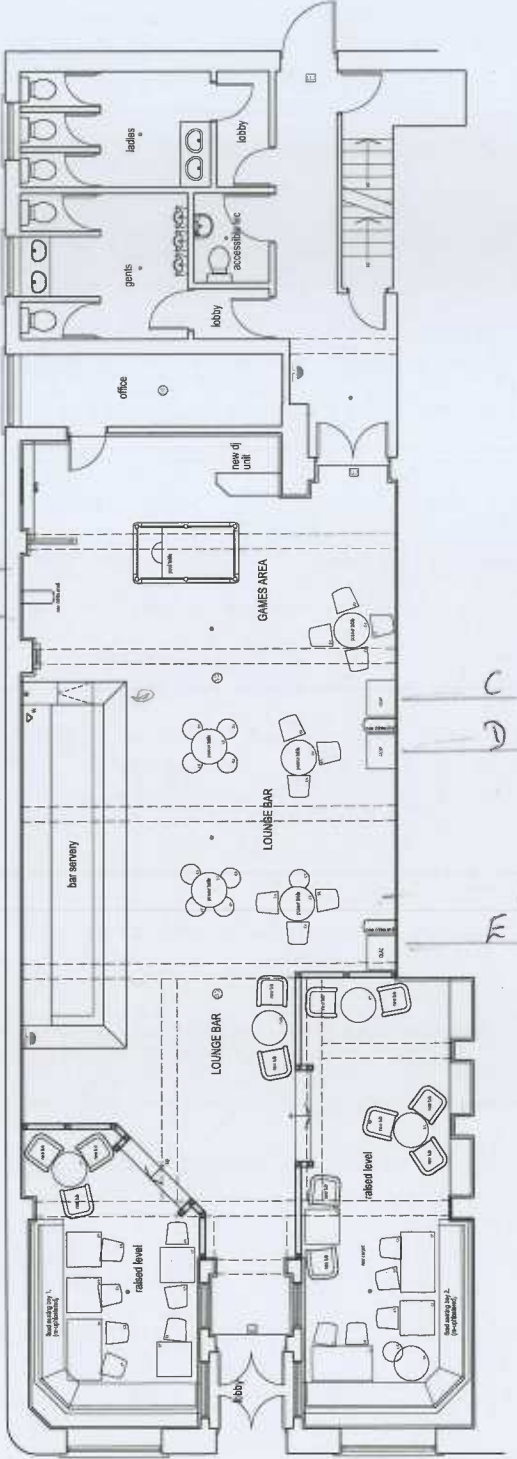

Date	Revisions	By
21/01/18	FIRE SAFETY KEY ADDED	AWD
21/01/18	RED LINE ADDED	AWD

**concept**

Architecture - Interior Design - Project Management  
 12, The Quadrant, London E1 7AA  
 020 7553 8127  
 Email: info@conceptdcl.co.uk  
 Website: www.conceptdcl.co.uk  
 Facebook: www.facebook.com/conceptdcl

Client: **HAWTHORN LEISURE**

Job Title: **LAST ORDERS 133 MARKET STREET CROFTLEY, PLYMOUTH PL7 2SU**

Drawn By: **PROPOSED LAYOUT (REVISION)**

Scale: <b>1:50 @ A1</b>	Drawn By: <b>JPD</b>
Date: <b>JAN 2018</b>	Checked By:
Page No: <b>200244</b>	Rev: <b>B</b>





Licensing Act 2003  
Premises Licence

PLA0153

Part 2

NAME, (REGISTERED) ADDRESS OF HOLDER OF PREMISES LICENCE

Hawthorn Leisure Honey Ltd Touchstone Pinewood Business Park Coleshill Road Marston Green  
Birmingham B37 7HG

REGISTERED NUMBER OF HOLDER, FOR EXAMPLE COMPANY NUMBER, CHARITY NUMBER (WHERE APPLICABLE)

NAME OF DESIGNATED PREMISES SUPERVISOR WHERE THE PREMISES LICENCE AUTHORISES THE SUPPLY OF ALCOHOL

Miss Hannah Powell

STATE WHETHER ACCESS TO THE PREMISES BY CHILDREN IS RESTRICTED OR PROHIBITED



Licensing Act 2003  
**Premises Licence**

**PLA0153**

<p>Entertainment Facilities - Similar Description</p>	<p>Sunday 11:00 - 01:00                      Monday to Thursday 11:00 - 00:00                      Friday to Saturday 11:00 - 01:00                      New Year's Eve - from the end of permitted hours New Year's Eve to the commencement of permitted hours New Year's Day.                      Christmas Eve, Boxing Day, the Friday, Saturday and Sunday of each Bank Holiday weekend, the Thursday proceeding Good Friday, St George's Day and St Patrick's Day - an additional hour.</p>
<p>Late Night Refreshment</p>	<p>Sunday 22:00 - 23:00                      Christmas Day 22:00 - 23:00                      Good Friday 22:00 - 23:00                      Monday to Wednesday 22:00 - 23:30                      Thursday to Saturday 22:00 - 23:30</p>
<p>The sale by Retail of Alcohol (On and off the premises)</p>	<p>Friday 10:00 - 01:00                      Saturday 10:00 - 01:00                      Sunday 11:00 - 00:00                      Monday to Thursday 10:00 - 00:00                      New Year's Eve - from the end of permitted hours New Year's Eve to the commencement of permitted hours New Year's Day.                      Christmas Eve, Boxing Day, the Friday, Saturday and Sunday of each Bank Holiday weekend, the Thursday proceeding Good Friday, St George's Day and St Patrick's Day - an additional hour.</p>

**THE OPENING HOURS OF THE PREMISES**

Friday 10:00-01:30  
 Saturday 10:00-01:30  
 Sunday 11:00-00:30  
 Monday to Thursday 10:00-00:30

New Year's Eve - from the end of permitted hours New Year's Eve to the commencement of permitted hours New Year's Day.  
 Christmas Eve, Boxing Day, the Friday, Saturday and Sunday of each Bank Holiday weekend, the Thursday proceeding Good Friday, St George's Day and St Patrick's Day - an additional hour.

**WHERE THE LICENCE AUTHORISES THE SUPPLIES OF ALCOHOL WHETHER THESE ARE ON AND / OR OFF SUPPLIES**

The sale by retail of alcohol for consumption both ON and OFF the premises.



Licensing Act 2003  
**Premises Licence**

**PLA0153**

Saturday 11:00 - 01:00

Sunday to Thursday 11:00 - 00:00

New Year's Eve - from the end of permitted hours New Year's Eve to the commencement of permitted hours New Year's Day.  
 Christmas Eve, Boxing Day, the Friday, Saturday and Sunday of each Bank Holiday weekend, the Thursday proceeding Good Friday, St George's Day and St Patrick's Day - an additional hour.

Performance of Dance

Sunday 11:00 - 01:00

Monday to Thursday 11:00 - 00:00

Friday to Saturday 11:00 - 01:00

New Year's Eve - from the end of permitted hours New Year's Eve to the commencement of permitted hours New Year's Day.  
 Christmas Eve, Boxing Day, the Friday, Saturday and Sunday of each Bank Holiday weekend, the Thursday proceeding Good Friday, St George's Day and St Patrick's Day - an additional hour.

Other entertainment

Friday 11:00 - 01:00

Saturday 11:00 - 01:00

Sunday to Thursday 11:00 - 00:00

New Year's Eve - from the end of permitted hours New Year's Eve to the commencement of permitted hours New Year's Day.  
 Christmas Eve, Boxing Day, the Friday, Saturday and Sunday of each Bank Holiday weekend, the Thursday proceeding Good Friday, St George's Day and St Patrick's Day - an additional hour.

Entertainment Facilities - Making Music

Friday 11:00 - 01:00

Saturday 11:00 - 01:00

Sunday to Thursday 11:00 - 00:00

New Year's Eve - from the end of permitted hours New Year's Eve to the commencement of permitted hours New Year's Day.  
 Christmas Eve, Boxing Day, the Friday, Saturday and Sunday of each Bank Holiday weekend, the Thursday proceeding Good Friday, St George's Day and St Patrick's Day - an additional hour.

Entertainment Facilities - Dancing

Sunday 11:00 - 01:00

Monday to Thursday 11:00 - 00:00

Friday to Saturday 11:00 - 01:00

New Year's Eve - from the end of permitted hours New Year's Eve to the commencement of permitted hours New Year's Day.  
 Christmas Eve, Boxing Day, the Friday, Saturday and Sunday of each Bank Holiday weekend, the Thursday proceeding Good Friday, St George's Day and St Patrick's Day - an additional hour.



Licensing Act 2003  
**Premises Licence**

**PLA0153**

## Summary of Licence

### Premises Details

#### POSTAL ADDRESS OF PREMISES, OR IF NONE, ORDANCE SURVEY MAP REFERENCE OR DESCRIPTION

##### The Last Orders

113 Market Street Chorley PR7 2SQ

#### WHERE THE LICENCE IS TIME LIMITED THE DATES

Not applicable

#### LICENSABLE ACTIVITIES AUTHORISED BY THE LICENCE

- Performance of Live Music
- Performance of Recorded Music
- Performance of Dance
- Other entertainment
- Entertainment Facilities - Making Music
- Entertainment Facilities - Dancing
- Entertainment Facilities - Similar Desc
- Late Night Refreshment
- The sale by Retail of Alcohol

#### THE TIMES THE LICENCE AUTHORISES THE CARRYING OUT OF LICENSABLE ACTIVITIES

Activity (and area if applicable)	Days and times
Performance of Live Music	Friday 11:00 - 01:00
	Saturday 11:00 - 01:00
	Sunday to Thursday 11:00 - 00:00
	New Year's Eve - from the end of permitted hours New Year's Eve to the commencement of permitted hours New Year's Day. Christmas Eve, Boxing Day, the Friday, Saturday and Sunday of each Bank Holiday weekend, the Thursday proceeding Good Friday, St George's Day and St Patrick's Day - an additional hour.
Performance of Recorded Music	Friday 11:00 - 01:00



Licensing Act 2003  
**Premises Licence**

**PLA0153**

1. No one under the age of 18 will be allowed to enter or remain on the premises.
2. Anyone who appears to be under the age of 21 and who is attempting to buy alcohol must be required to produce proof of age before such a sale can be made.

**ANNEX 3 – CONDITIONS ATTACHED AFTER A HEARING BY THE LICENSING AUTHORITY**

**ANNEX 4 – PLANS**

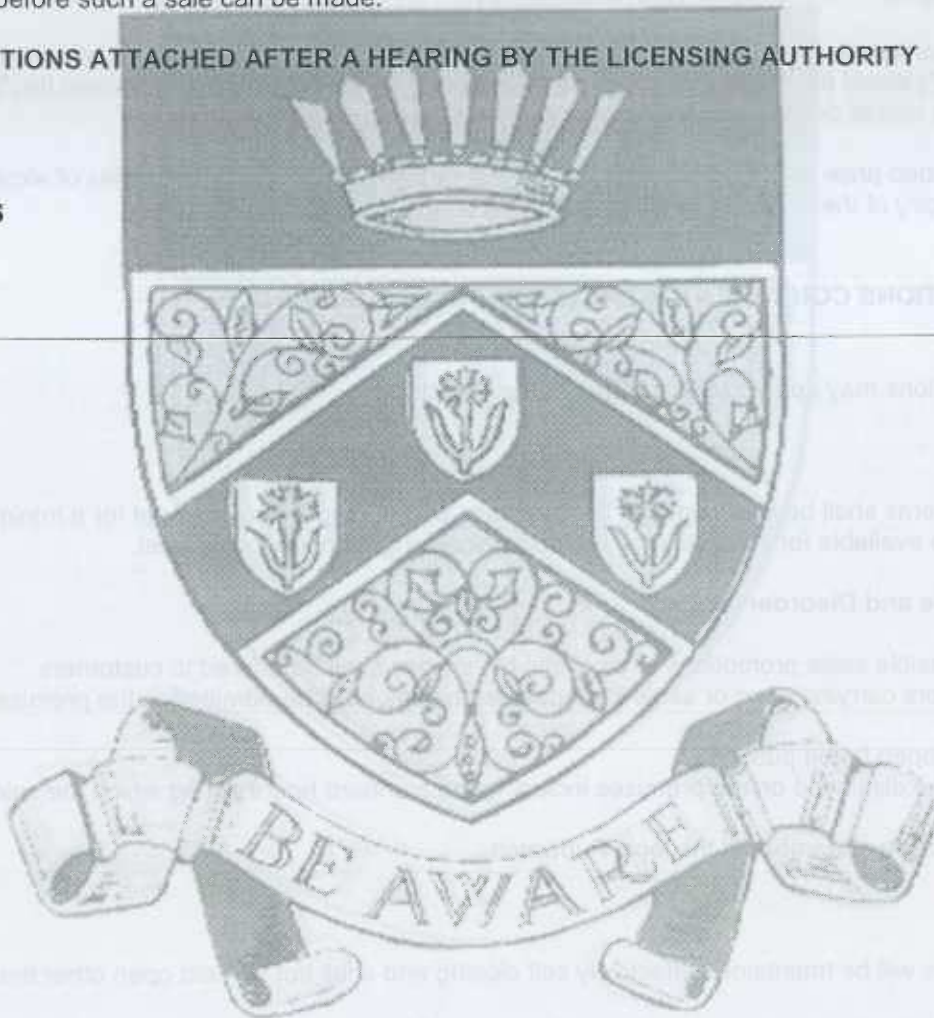

## Licensing Act 2003 Premises Licence

# PLA0153

3. Where the permitted price given by Paragraph (b) of paragraph 2 would (apart from this paragraph) not be a whole number of pennies, the price given by that sub-paragraph shall be taken to be the price actually given by that sub-paragraph rounded up to the nearest penny.

4. (1) Sub-paragraph (2) applies where the permitted price given by Paragraph (b) of paragraph 2 on a day ("the first day") would be different from the permitted price on the next day ("the second day") as a result of a change to the rate of duty or value added tax.

(2) The permitted price which would apply on the first day applies to sales or supplies of alcohol which take place before the expiry of the period of 14 days beginning on the second day.

### ANNEX 2 – CONDITIONS CONSISTENT WITH THE OPERATING SCHEDULE

**Note** – Some conditions may apply to one or more of the objectives

#### General

1. CCTV cameras shall be maintained in the premises and the tapes/records kept for a minimum of 31 days and shall be made available for inspection by the police/licensing authority on request.

#### Prevention of Crime and Disorder

1. No irresponsible sales promotions of alcoholic beverages shall be offered to customers.
2. No customers carrying open or sealed or unsealed bottles shall be admitted to the premises at any time that the premises are open to the public.
3. A sign will be displayed on the premises including the standard hours during which the sale of alcohol is permitted.
4. The DPS will be a member of the local Pubwatch.

#### Public Safety

1. All fire doors will be maintained effectively self closing and shall not be held open other than by approved devices.
2. Notices detailing the actions to be taken in the event of fire or other emergencies, including how the fire brigade shall be summoned, are to be prominently displayed.

#### Prevention of Public Nuisance

1. A sign will be located at the exit(s) requesting that customers leaving the premises do so quietly and with consideration for neighbours.
2. During the performance of regulated entertainment all windows and doors shall remain closed except for entrance and exit from the premises.

#### Protection of Children From Harm

